A

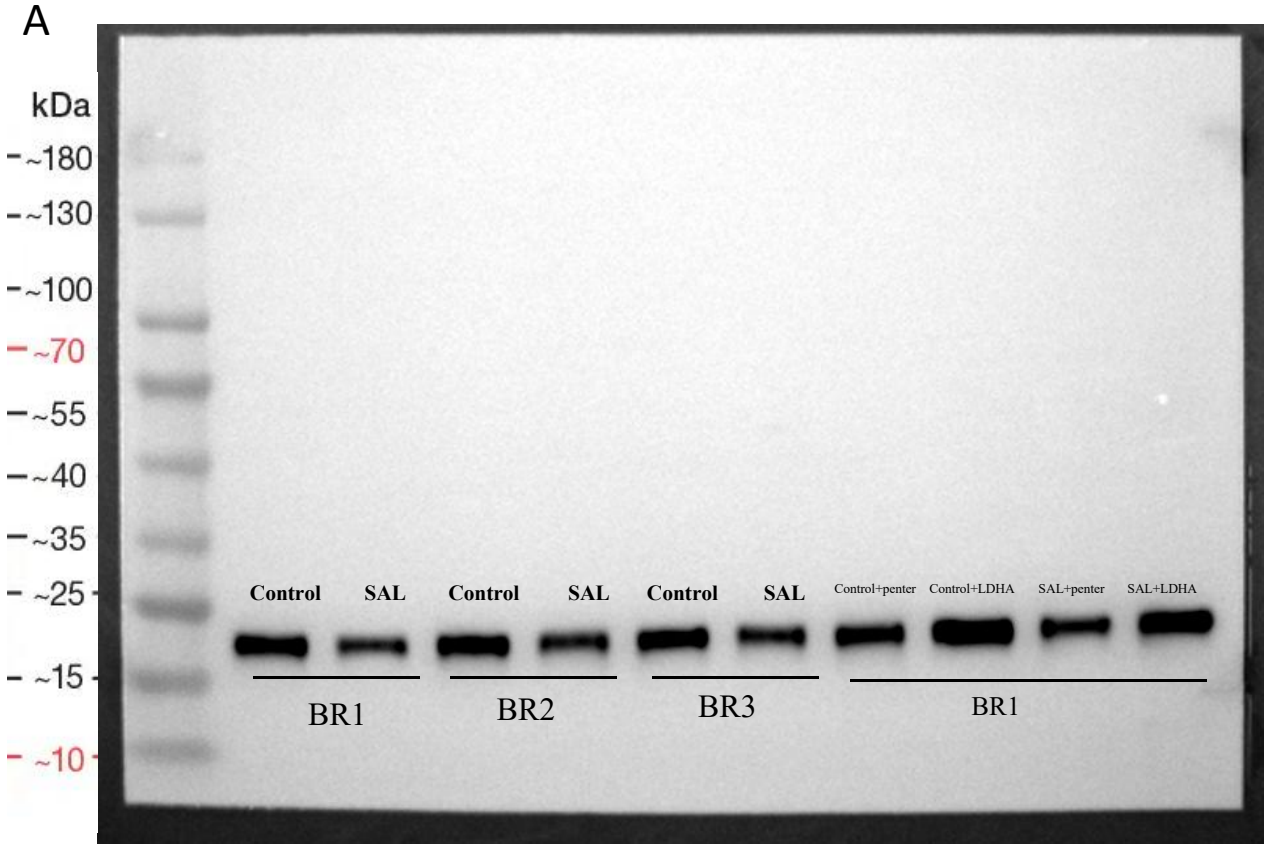
kDa
~180
~130
~100
~70
~55
~40
~35
~25
~15
~10
Control
SAL
Control
SAL
Control
SAL
Control+penter
Control+LDHA
SAL+penter
SAL+LDHA
BR1
BR2
BR3
BR1

B

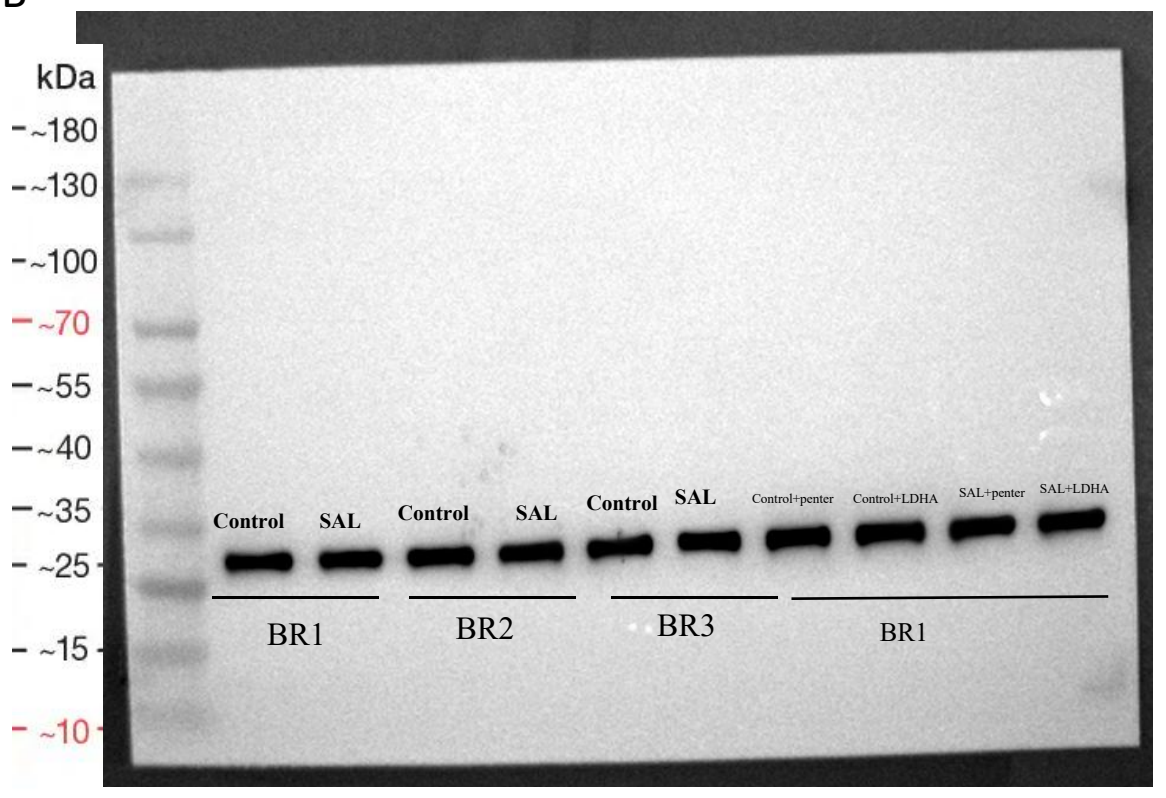
kDa
~180
~130
~100
~70
~55
~40
~35
~25
~15
~10
Control
SAL
Control
SAL
Control
SAL
Control+penter
Control+LDHA
SAL+penter
SAL+LDHA
BR1
BR2
BR3
BR1

C

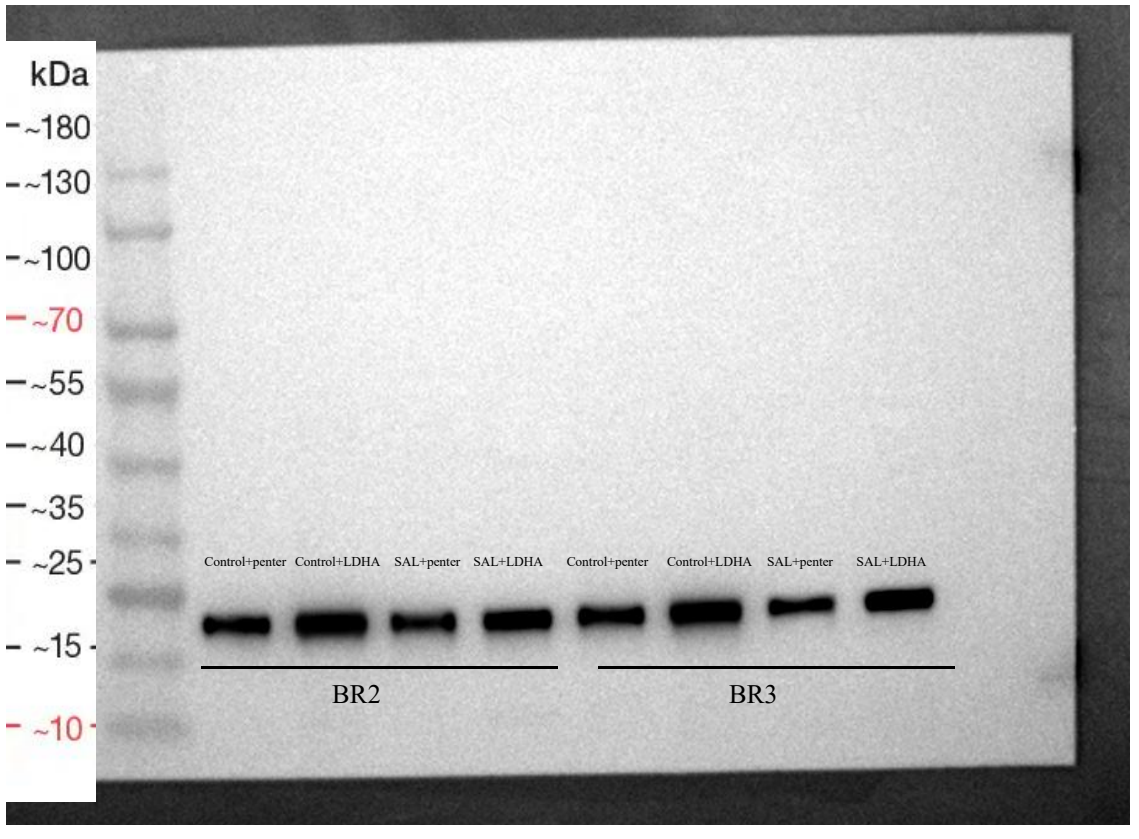
kDa
~180
~130
~100
~70
~55
~40
~35
~25
~15
~10
Control+penter
Control+LDHA
SAL+penter
SAL+LDHA
Control+penter
Control+LDHA
SAL+penter
SAL+LDHA
BR2
BR3

D

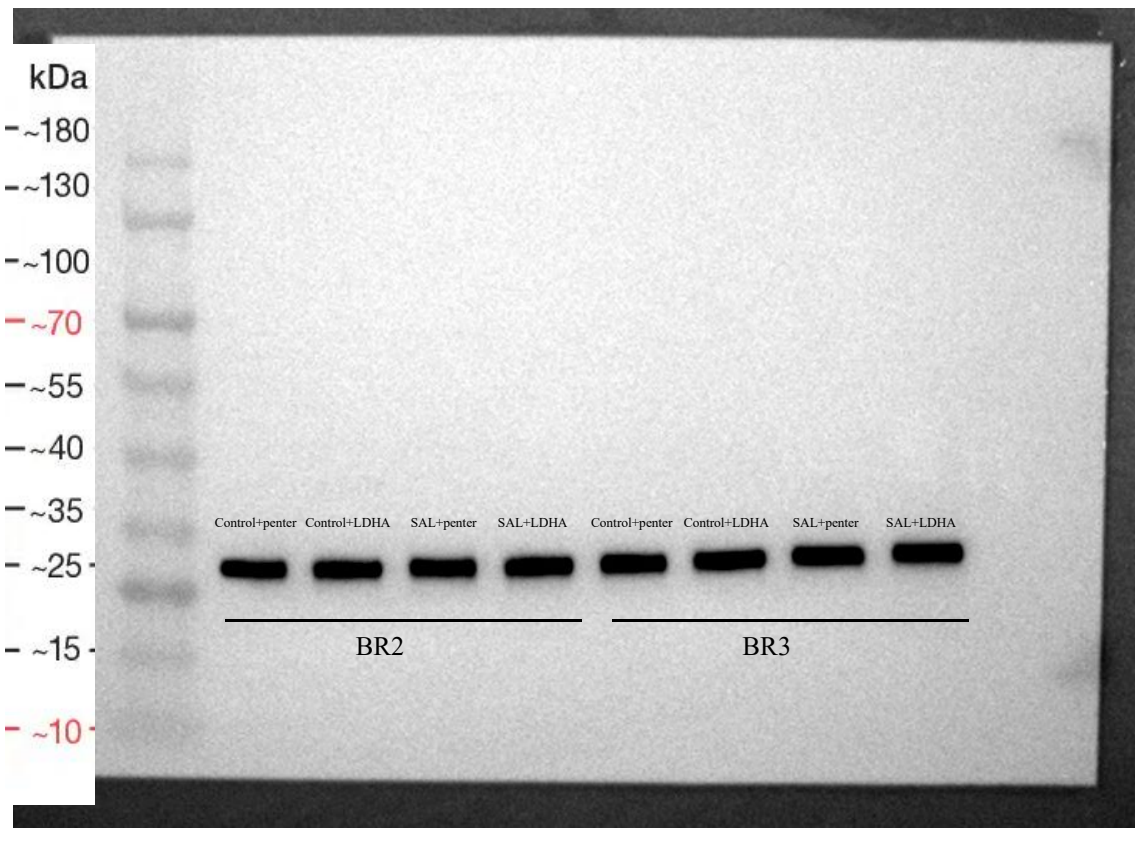
kDa
~180
~130
~100
~70
~55
~40
~35
~25
~15
~10
Control+penter
Control+LDHA
SAL+penter
SAL+LDHA
Control+penter
Control+LDHA
SAL+penter
SAL+LDHA
BR2
BR3